

CardFive Editions' Table

Upgrades available by email (using RLL technology, developed by Nfive)

	Classic	Lite XL	Premier	Professional
Package and Installation				
Setup Programs on PenFive				
KeyFive Protection				
Digital Manual				
Tools				
Tools and Imaging				
Video for Windows and Direct Show				
Canon Direct Acquisition				
Twain Image Acquisition				
WIA				
WYSIWYG				
Barcodes 1D (Code39 and Code 128)				
Variable Objects (Global Counter, Print Counter and Date/Time)				
Import Image from File				
Windows & Private Clipboard				
Built-in Imager				
Image Effects				
Variable Objects (Database Sources)				
Barcodes 1D & 2D				
Import Image from Clipart				
Variable Objects (Keyboard Input, Concatenation)				
Signature Acquisition				
Logins				
Interface				
Text Edit Over Design				
Card/ Database Layout				
Multi-Layout Card Designs				
Print				
Print on a Thread				
Front & Back Printing Management				
DCL's & Windows Driver Printing				
Network Print				
Overlay Management				
Network Print Server				
Bacht Printing				
Autoprint				
Conditional Printing				
Database				
XLS, CSV, TXT Database Connection				
Seek Database Records				
Browser Records Area				
Internal Database				
OLE Objects & Photo on a Database Record				
Database Record Selection				
Database Create/ Edit				
Database Reports				
ODBC Connection to External Database				
All db Fields Linked to Database if Exists				
Conditional Badge				
Encoding				
Magnetic Encoding				
Contact Smartcard Encoding				
Contactless Smartcard Encoding using Internal and External Encoders/ Readers				
Biometrics				
Biometrics Devices Supported				
Miscellaneous				
Free Updates				
Net Licenses				

RLL System -Easy Upgrades

Remote License Loader, developed by Nfive, uses the latest technology to load license upgrades or updates as well as plug-ins with an executable file (.exe), supplied by download or by email

Advantages

- No waste of time
- No further shipping expenses
- Fast and easy
- Downloadable by distributors from the DNZ - Dealer Network Zone

Optional plug-ins

UHF plug-in

Gen2 compliant UHF read/encode features on CardFive for robust and long read range for professional outdoor and indoor use. Implements the LLRP (Low Level Reader Protocol) for full reader control and adaptation. Define the settings and produce UHF cards, according to your reader/encoder features.



Face Snap

For professional photo badge production. Automatically identifies faces within a scenario, cropping them with 10% of surrounding area, and optimizing all images for total consistency of the production work. No need to work with an external application



Available to all cardfive editions

All rights reserved. Specifications are subject to change without prior notice. All other names and trademarks are property of their respective owners.



card five

Professional Card Design Software

Design your world in a card

Total environment integration

Design, manage, database and printing jobs in the same window.

Powerful imaging and design features

Integrate any image type, use transparency, cut-out-color, rounded corners and much more.

Database connections

From CSV to ODBC, the optimal solution for every database need.

Multi professional resources

Encode magnetic stripe, contactless cards, manage biometric devices to print or encode data from fingerprints, connect to any smartcard application to encode at print time, manage overlays, barcodes, variable objects and much more.

Printing speed and maximum error control

In addition to Windows drivers, more than 100 Internal drivers for the most popular card printers on the market.

Fast upgrades and easy stock management

With RLL technology upgrades are delivered immediately with no delays and no extra costs.

Identification has never been so easy

Applications



Employee ID's



Driver Licence



Phone Cards



Sport Facilities Access



Retail Stores



Schools and Libraries



Hotel Door Keys



Health Insurance Company Cards



Clubs and Associations



Luggage Tags & Calendars



Transport and Travel



Access Control



Frequent Flyer Cards



Trade Show Cards



Membership ID's



Visitor Badges



Loyalty Cards - Enhance Client Loyalty



Prison Facilities

EDITIONS

At a glance



Classic



- Features
- Setup Programs on PenFive
- KeyFive Protection
- Digital Manual
- Tools
- Video for Windows and Direct Show
- Canon Direct Acquisition
- Twain Image Acquisition
- WIA
- WYSIWYG
- Barcodes 1D (Code39 and Code 128)
- Variable Objects (Global Counter, Print Counter and Date/Time)
- Import Image from File
- Windows & Private Clipboard
- Built-in Imager
- Image Effects
- Text Edit Over Design
- Print on a Thread
- Front & Back Printing Management
- DCL's & Windows Driver Printing
- Network Print
- Overlay Management
- Magnetic Encoding
- Free Updates

Lite XL

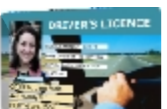

- Features
- Setup Programs on PenFive
- KeyFive Protection
- Digital Manual
- Tools
- Video for Windows and Direct Show
- Canon Direct Acquisition
- Twain Image Acquisition
- WIA
- WYSIWYG
- Barcodes 1D (Code39 and Code 128)
- Variable Objects (Global Counter, Print Counter and Date/Time)
- Import Image from File
- Windows & Private Clipboard
- Built-in Imager
- Image Effects
- Variable Objects (DB Sources)
- Barcodes 1D & 2D
- Import Image from Clipart
- Variable Objects (Keyboard Input, Concatenation)
- Text Edit Over Design
- Card/ Database Layout
- Print on a Thread
- Front & Back Printing Management
- DCL's & Windows Driver Printing
- Network Print Server
- Overlay Management
- Network Print
- .XLS, .CSV, .TXT DB Connection
- Seek DB Records
- Browser Records Area
- Magnetic Encoding
- Free Updates

Premier



- Features
- Setup Programs on PenFive
- KeyFive Protection
- Digital Manual
- Tools
- Video for Windows and Direct Show
- Canon Direct Acquisition
- Twain Image Acquisition
- WIA
- WYSIWYG
- Barcodes 1D (Code39 and Code 128)
- Variable Objects (Global Counter, Print Counter and Date/Time)
- Import Image from File
- Windows & Private Clipboard
- Built-in Imager
- Image Effects
- Variable Objects (DB Sources)
- Signature Acquisition
- Logins
- Barcodes 1D & 2D
- Import Image from Clipart
- Variable Objects
- Text Edit Over Design
- Card/ Database Layout
- Print on a Thread
- Front & Back Printing Management
- DCL's & Windows Driver Printing
- Network Print Server
- Overlay Management
- Network Print
- .XLS, .CSV, .TXT DB Connection
- Seek Database Records
- Browser Records Area
- Internal Database
- OLE Objects & Photo on a DB Record
- Database Record Selection
- Database Create/ Edit
- Magnetic Encoding
- Contact Smartcard Encoding
- Free Updates
- Net Licenses

PROFESSIONAL



- Features
- Front & Back Printing Management
- DCL's & Windows Driver Printing
- Network Print Server
- Bacht Printing
- Autoprint
- Conditional Printing
- Overlay Management
- Network Print
- .XLS, .CSV, .TXT DB Connection
- Seek Database Records
- Browser Records Area
- Internal Database
- OLE Objects & Photo on a DB Record
- Database Record Selection
- Database Create/ Edit
- Database Reports
- ODBC Connection to External DB
- All db Fields Linked to DB if Exists
- Conditional Badge
- Magnetic Encoding
- Contact Smartcard Encoding
- Contactless Smartcard Encoding using Internal and External Encoders/ Readers
- Biometrics Devices Supported
- Free Updates
- Net Licenses

Auto-Print

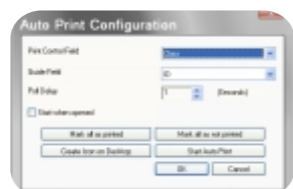

- Setup Programs on PenFive
- KeyFive Protection
- Digital Manual
- Tools
- Video for Windows and Direct Show
- Canon Direct Acquisition
- Twain Image Acquisition
- WIA
- WYSIWYG
- Barcodes 1D (Code39 and Code 128)
- Variable Objects (Global Counter, Print Counter and Date/Time)
- Import Image from File
- Windows & Private Clipboard
- Built-in Imager
- Image Effects
- Variable Objects (DB Sources)
- Signature Acquisition
- Barcodes 1D & 2D
- Import Image from Clipart
- Variable Objects (Keyboard Input, Concatenation)
- Text Edit Over Design
- Card/ DB Layout
- Multi-Layout Card Designs
- Print on a Thread

Conditional Print



Multi-layout



Db connection



RFID

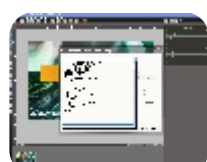

Reliability

CardFive's frequent updates and new releases accompanying new trends and technology developments guarantee that your software will never be out dated.

Simplicity

NFive works hard to find the easiest and most productive way of doing things and this results in applications very simple to learn and operate that often move the market in new directions.

Always Updated

You will be working with an application that has a very robust structure developed by NFive and continuously improved along more than 12 years.

With the Dashboard

You have real time results, all your tools are handy, and you see no pop-up windows over your work.

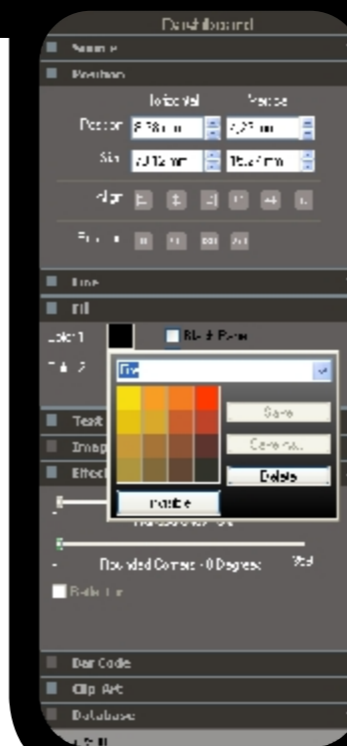

Easy and flexible features to manage all card design, printing needs, and encoding solutions.

Each CardFive edition addresses different market needs with different functions and prices, but all share the same philosophy: Simplify your work while giving you powerful tools to produce cards.

Database view

Concentrate on your data once your design is ready.

Effects

Easily apply creative effects to your images, like reflection, transparency and cut-out colors.

Colors

Manage colors in thematic swatches, fully editable.

clipart manager

Sort through thousands of clipart images and manage your own.

Imager

A powerful tool for image capture, editing, and improving image quality.

And much more...

Print job spooling,
Net licenses for additional workstations,
Database reports,
User management and level

CardFive is full of small details and capabilities. From applying special image effects, available to all CardFive editions, to printing differentiated cards, available only on CardFive Professional, there are thousands of features to discover.

Available in more than 10 languages, CardFive speaks your language.

DCL (Direct Command Language) Printers

Over comes Windows drivers limitations

- | | | | | |
|--------------------------|-----------------------------|--------------------------------|----------------------------|----------------------------------|
| • APPrint Iris FO | • Eltron P400 | • Fargo HDP 5000 LC Dual-Sided | • Magicard Rio 2 | • Nisca 5310 |
| • APPrint Iris Santdard | • Eltron P420 | • Fargo HDP 600 | • Magicard Tango | • Nisca 5350 |
| • APPrint Iris TD | • Eltron P420i | • Fargo HDP 600-LC | • Magicard Tango 2 | • Nisca 53LE |
| • Allantek 855S | • Eltron P500 | • Fargo HDP 710 | • Magicard Tango 2E | • Polaroid P100 |
| • CIM Dolphin Color | • Eltron P520 | • Fargo HDP 720 | • Magicard Turbo Flip | • Polaroid P100i |
| • CIM Dolphin Mono | • Eltron P600 | • Fargo HDP 820 | • Malica Chica | • Polaroid P50i |
| • CIM K10 | • Eltron P720 | • Fargo HDP 820-LC | • NBS Impresion 300 | • Polaroid P75 |
| • CIM K300 | • Evolis Dualys | • Fargo HDP 825 | • NBS Impresion 400 | • Polaroid P75i |
| • CIM K300 Optima | • Evolis Dualys 3 | • Fargo HDP 825-LC | • NBS Javelin 100i | • Printherm K8 |
| • CIM K400 | • Evolis New Dualys | • Fargo HDPi | • NBS Javelin 110i | • Star TCP 2000 |
| • CIM K400 Optima | • Evolis Pebble | • Fargo Persona C10 | • NBS Javelin 110m | • Star TCP 300 |
| • CIM K500 Optima | • Evolis Pebble 3 | • Fargo Persona C11 | • Fargo Persona C11 | • Star TCP 400 |
| • CIM Sunlight K3 | • Evolis Pebble 4 | • Fargo Persona C15 | • Fargo Persona C15 | • Zebra P100i |
| • CIM T 1000 | • Evolis Quantum | • NBS Javelin 210 | • NBS Javelin 210 | • Zebra P110i |
| • CIM TL 1000 | • Fargo 4225 | • NBS Javelin 210i | • NBS Javelin 210i | • Zebra P110m |
| • CLEARjet CP 2 | • Fargo 4250 | • Fargo Persona C30 | • NBS Javelin 300 | • Zebra P120i |
| • CLEARjet CP 2 Speed | • Fargo 4250 | • Fargo Persona C30 Dual-Sided | • NBS Javelin 310 | • Zebra P205 |
| • CLEARjet CX One | • Fargo Cheetah | • NBS Javelin 310i | • NBS Javelin 310i | • Zebra P210i |
| • CTS CPS60 | • Fargo Cheetah II | • NBS Javelin 320i | • NBS Javelin 320i | • Zebra P210 |
| • CTS CPS65 | • Fargo DTC 300 | • Fargo Persona M10 | • NBS Javelin 330 | • Zebra P310 |
| • CTS CPS70 | • Fargo DTC 300M | • Fargo Persona Plus | • Fargo Presto Quatro | • Zebra P310 Monochrome |
| • Dai Nippon DNP CX120 | • Fargo DTC 400 | • Fargo Presto Uno | • Fargo Presto Uno | • Zebra P310i |
| • Dai Nippon DNP CX210 | • Fargo DTC 400e | • Fargo Pro | • Fargo Pro | • Zebra P330i |
| • Dai Nippon DNP CX320 | • Fargo DTC 510 | • Fargo Pro-L | • Grasy Id150 | • Zebra P330m |
| • Dai Nippon DNP Cx330 | • Fargo DTC 515 | • Fargo Pro-L5 | • NBS Javelin 400 | • Zebra P420 |
| • Digicard IC 2000 | • Fargo DTC 515-LC | • HiTi CS-310 | • NBS Javelin 420i | • Zebra P420i |
| • Eltron P205 | • Fargo DTC 520 | • HiTi CS-320 | • NBS Javelin 430i | • Zebra P430i |
| • Eltron P210 | • Fargo DTC 525 | • I&A System Smart | • NBS Javelin 520 | • Zebra P520 |
| • Eltron P300 | • Fargo DTC 525-LC | • JVC (VDS) CX-120 | • NFive Genesis | • Zebra P520i |
| • Eltron P300 Monochrome | • Fargo DTC 550 | • JVC (VDS) CX-210 | • NPS Network Print Server | • Zebra P630i |
| • Eltron P310 | • Fargo DTC 550 LC | • JVC CX-320 | • New Hermes ICS80 Direct | • Zebra P640i |
| • Eltron P310 Monochrome | • Fargo HDP 5000 | • JVC CX-320 | • Nisca 5100 | • Zebra P720 |
| • Eltron P310i | • Fargo HDP 5000 Dual-Sided | • Magicard Prima | • Nisca 5200 | • Zebra Z.MOTIF Printing Support |
| • Eltron P320i | • Fargo HDP 5000 LC | • Magicard Rio | • Nisca 5300 | |